

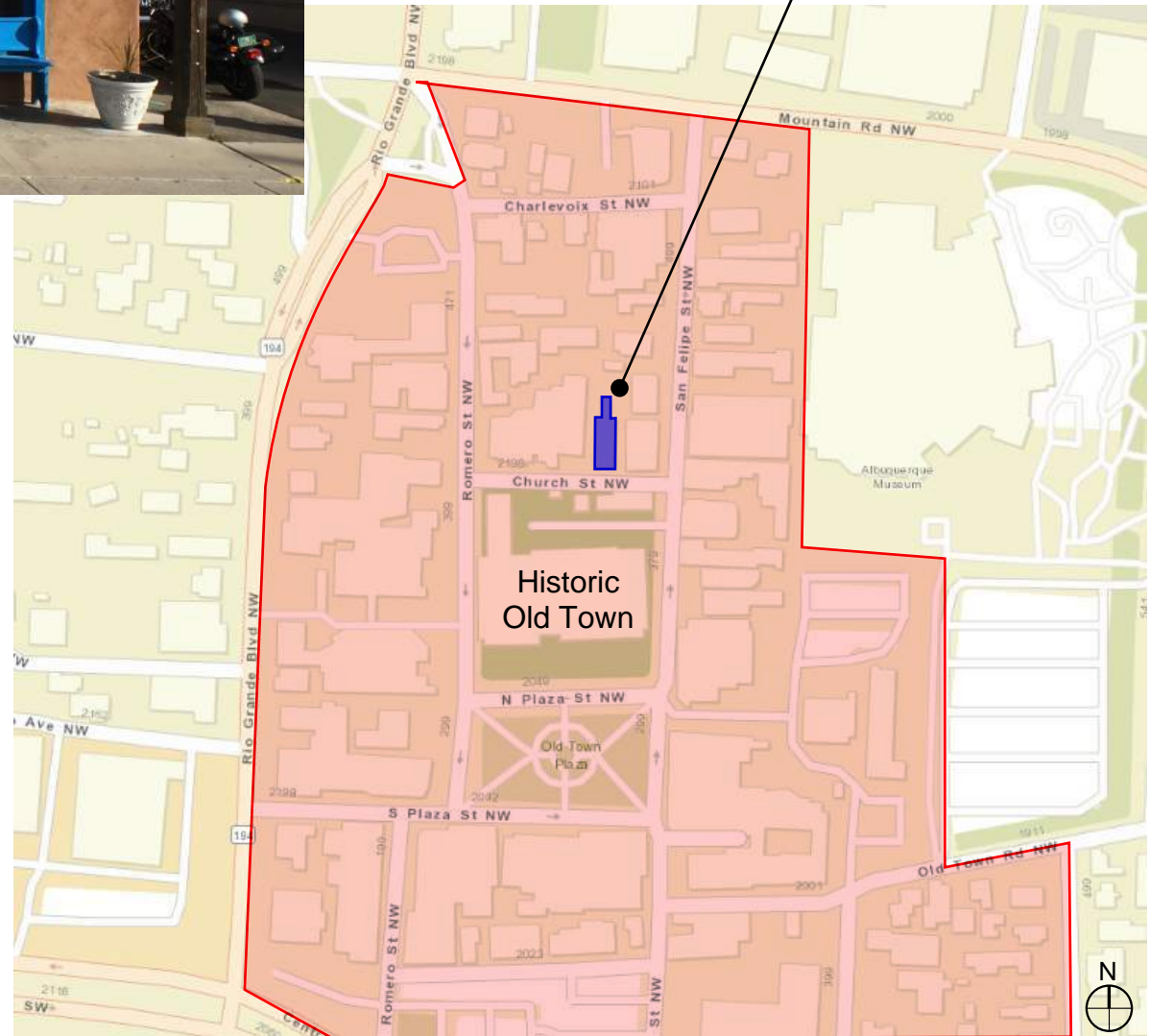

Project Location  
2107 Church St, NW



## Church Street Restoration of the Blue Portal

Landmarks and Urban Conservation Commission  
August 08 - 3:00 pm

Stephen Leos Architect LLC  
400 gold ave. sw | studio 911  
albuquerque, new mexico 87102  
505.681.2329 | www.SLeosArch.com



Existing street view of South & East elevations



Existing street view of South and West elevations

## Church Street Restoration of the Blue Portal

Landmarks and Urban Conservation Commission  
August 08 - 3:00 pm

Stephen Leos Architect LLC  
400 gold ave. sw | studio 911  
albuquerque, new mexico 87102  
505.681.2329 | www.SLeosArch.com



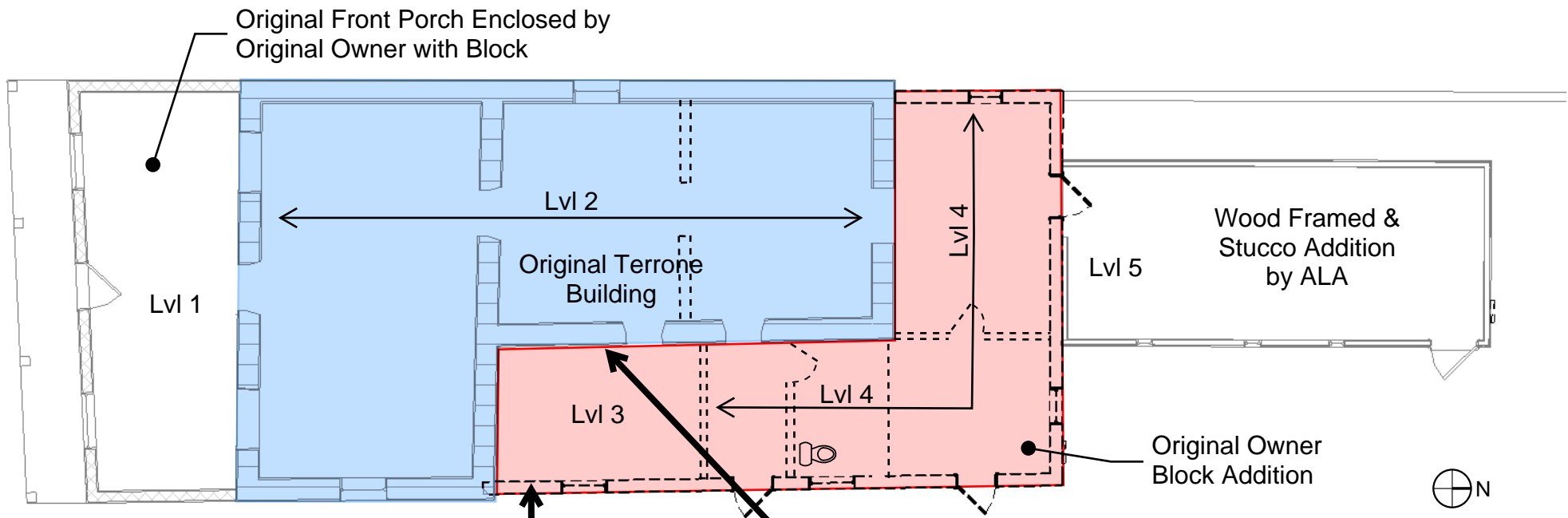

Unreinforced concrete footing with bottom inches below grade



2x4 wood joist bearing at Terrone wall

# Church Street Restoration of the Blue Portal

Landmarks and Urban Conservation Commission  
August 08 - 3:00 pm



## Church Street Restoration of the Blue Portal

Landmarks and Urban Conservation Commission  
August 08 - 3:00 pm

Stephen Leos Architect LLC  
400 gold ave. sw | studio 911  
albuquerque, new mexico 87102  
505.681.2329 | www.SLeosArch.com





## Church Street Restoration of the Blue Portal

Landmarks and Urban Conservation Commission  
August 08 - 3:00 pm

Stephen Leos Architect LLC  
400 gold ave. sw | studio 911  
albuquerque, new mexico 87102  
505.681.2329 | www.SLeosArch.com



Proposed New West Elevation

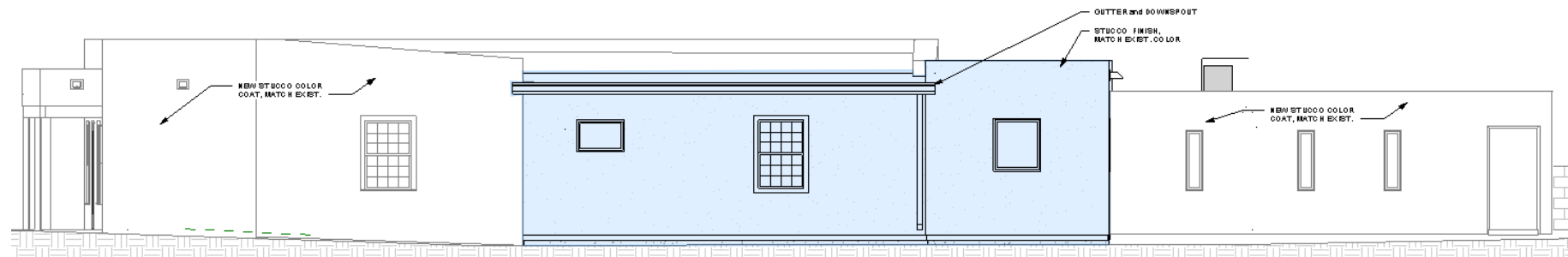
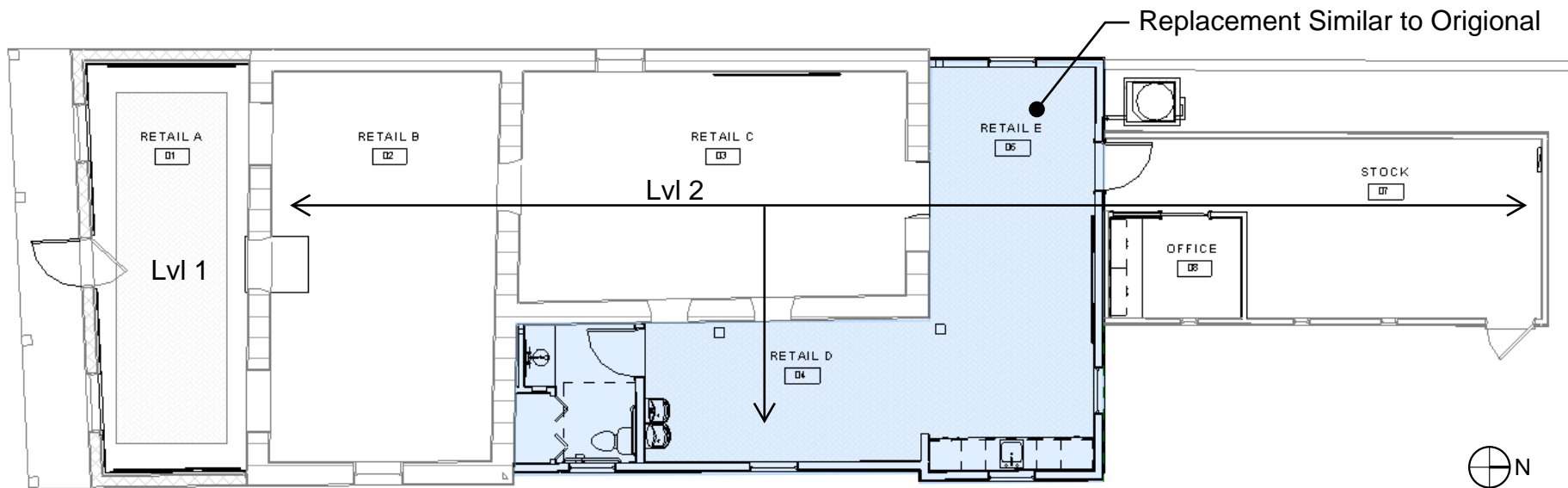

Proposed New East Elevation

# Church Street Restoration of the Blue Portal

Landmarks and Urban Conservation Commission  
August 08 - 3:00 pm